

Alternate Fall State Championship



State
Golf

WHERE WAA State

Champions ARE MADE

May 17-18, 2021

Blackwolf Run. Kohler

BUILT WITH
CHOCOLATE MILK

RECOVER

LIKE A CHAMPION

**NUTRIENTS TO REFUEL.
NATURAL PROTEIN TO REBUILD.
BACKED BY SCIENCE.**



GET THE PROOF >
BuiltWithChocolateMilk.com



official beverage of the WAA

**DAIRY FARMERS
—OF—
WISCONSIN**

© 2019 Dairy Farmers of Wisconsin

Welcome to the Girls Golf Culminating Event



Friends,

2020-21 has been a challenging year for all of us. It has been particularly challenging to our member schools and the students they serve. The fact that we are enjoying this culminating event for the girls golf alternate fall season is a tribute to the school leaders, athletic directors and coaches who have "willed" this to happen.

This event also serves as a tribute to the dedication, determination and resolve of the young people competing here today; as well as to all the high school athletes who have confronted the disappointments and frustrations of all that has engulfed them in recent months and have risen above every obstacle and adversity.

Lastly, we must recognize and thank all the parents and fans who have "masked-up", observed distancing and mitigating protocols in order to give kids, schools and coaches this chance to get back together, to compete in the sports and activities they love and have missed.

Thank you to all who have contributed in both great and small ways, because it has taken all of us to bounce back this far.

We have a way to go yet. But with your help and all of us continuing to work together, there can be hope!

Sincerely,

David J. Anderson
Executive Director



WIAA Provides Opportunities; Structure . . .

The Wisconsin Interscholastic Athletic Association (WIAA) is a voluntary, unincorporated, and nonprofit organization. The Association membership has a diversified membership of public high schools, nonpublic high schools, public middle schools, and nonpublic middle schools. Its purpose is to organize, develop, direct and provide interscholastic athletics for member schools.

There are 514 senior high schools affiliated with the WIAA. The estimated number of student-athletes in athletics is 80,000-85,000 annually.

Governance of the WIAA is performed by the member schools. Rules and policies of the Association are developed, promulgated and implemented by the membership either through membership vote for constitutional issues or through a membership-elected committee structure for sport seasons regulations. Therefore, ownership of the membership's rules and regulations, as well as the responsibility of compliance with them, lies with each member school.

The Development of Rules . . .

As fans watch the games during the tournament, some wonder how the rules of the game and of the WIAA were created.

- ◆ The National Federation of State High School Associations is the authority of the competition rules for sport contests (i.e. uniforms, length of contest, game rules). As a member of the NFHS, the WIAA adheres to those rules as a member in good standing. The WIAA, as well as all state associations in the NFHS, has input with an advisory role in the review and promulgation of the playing rules. The NFHS office is located in Indianapolis, Indiana.
- ◆ For changes to the membership's Constitution, Bylaws and Rules of Eligibility, a vote of the entire membership is required at the Annual Meeting each spring. The Constitution contains information relating to the Association as an organization. The Bylaws encompass information relating to member high schools' responsibility concerning WIAA rules and regulations. The Rules of Eligibility embody information relating to the relationship of the student-athlete to the high school and the WIAA.
- ◆ The Board of Control has the ultimate authority in determining the outcome of sport seasons rule recommendations and regulations. Changes to the sport seasons regulations are advanced through the democratic committee structure. Among the advisory groups that provide input to the Board are the coaches advisory committees for each sport; the sports advisory committee, comprised of school athletic directors from each of the seven districts; the Advisory Council, consisting of school administrators from each elector district; and the executive staff. Other groups with advisory responsibilities include the Medical Advisory Committee, Sportsmanship Committee and the Officials Advisory Committee. The Season Regulations address, among other topics, definition of the sports seasons, participation, contest control and tournament procedures.



Currently, the Association sponsors 24 sports including baseball, basketball, cross country, 8-player, 11-player football, golf, hockey, soccer, swimming & diving, tennis, track & field, volleyball and wrestling for boys; and basketball, cross country, golf, gymnastics, hockey, soccer, softball, swimming & diving, tennis, track & field and volleyball for girls.



Board of Control



Eric Russell
Baldwin-Woodville
President



Mike Beighley
Whitehall



Willy Chambers
Black Hawk



Phil Ertl
Wauwatosa



Mike Humke
Dodgeville



Karl Morrin
Menominee Indian



Bernie Nikolay
Cambridge



Paul Pedersen
Regis



Dave Steavpack
Manitowoc Lincoln



Jennifer Vogler
Sturgeon Bay



Scott Winch
Stratford

Executive Office



Dave Anderson
Executive Director



Wade Labecki
Deputy Director



Tom Shafranski
Assistant Director



Stephanie Hauser
Assistant Director



Kate Peterson Abiad
Assistant Director



Kassie Mortimer
Assistant Director



Todd Clark
Communications
Director

Advisory Council



Jim Brewer
Clinton



Eric Coleman
Milwaukee Public Schools



Greg Doverspike
Durand-Arkansaw



Michael Endreas
Spencer



Scott Fritz
Howards Grove



Cari Guden
Edgar



Matt Hendrickson
Madison Memorial



Cory Hinkel
Luck



Ted Knutson
Aquinas



Cory Kulig
Eleva-Strum



Kyle Luedtke
Sevastopol



Chris Nelson
Iola-Scandinavia



Craig Olson
Hayward



Dan Retzki
Green Bay Preble



Roger Rindo
Oconomowoc



Brian Schlei
Waukesha North



Terrance Slack
Wisconsin Dells



Chris VanderHeyden
Menasha



Time Schedule

Coaches Virtual Meeting – Wednesday, May 12 – 11 a.m.

Monday, May 17

Hole 1

1:30 p.m.

Grace Miller, Oshkosh North
Angelina Myhr, Madison La Follette

1:40 p.m.

Hailee Brunk, Oshkosh North
Caylie Kotlowski, Stoughton
Jolie Guyette, De Pere
Hannah Dunk, Milton

1:50 a.m.

Brittney Koeberl, Bay Port
Esther Jung, Janesville Craig
Amanda Beckman, Middleton
Taylor Peper, Sheboygan North/South

2 p.m.

Adalyn Johnston, Bay Port
Morgan Knilans, Janesville Craig
Vivian Cressman, Middleton
Kaya Hendrikse, Sheboygan North/South

2:10 p.m.

Abbey Beranek, Bay Port
Lauren Dammen, Janesville Craig
Milanne Dahmen, Middleton
Hannah Miller, Sheboygan North/South

2:20 p.m.

Avery Duda, Bay Port
Mya Nicholson, Janesville Craig
Ellie Frisch, Middleton
Zjeneez Vang, Sheboygan North/South

2:30 p.m.

Jo Baranczyk, Bay Port
Kallie Lux, Janesville Craig
Glenna Sanderson, Middleton
Ava Wittstock, Sheboygan North/South

Tuesday, May 18

Hole 1

At the conclusion of the meet, awards will be available at the 18th green.

10 a.m. 2 – 5th, 6th Place Individuals

10:10 a.m. 4 – 1st, 2nd, 3rd, 4th Place Individuals

10:20 a.m. 4 – #5 Players of Teams

10:30 a.m. 4 – #4 Players of Teams

10:40 a.m. 4 – #3 Players of Teams

10:50 a.m. 4 – #2 Players of Teams

11 a.m. 4 – #1 Players of Teams

Course Layout

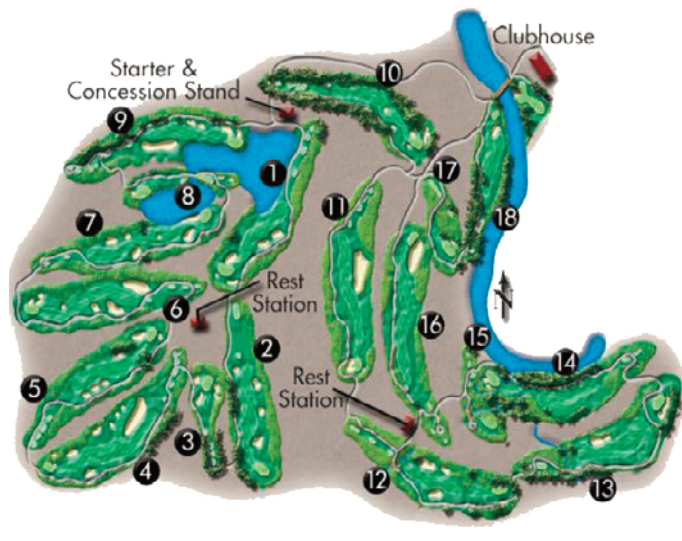

WIAA Tournament Manager
Tom Shafranski

Blackwolf Run
Dirk Willis, PGA Vice President of Golf
Edward Elsner, PGA Manager

Special Thanks To

WISCONSIN STATE GOLF ASSOCIATION



The Wisconsin State Golf Association is the primary contributor to course rental for Monday and Tuesday.

The WIAA appreciates their support of high school golf in Wisconsin.

Golf Coaches Advisory Committee

Andy Foley, Aquinas
Phillip Rokser, Nekoosa
Tom Germanson, Rice Lake
Jeremiah Hoffmann, Saint Mary's Springs Academy
Tonya Gnewikow, Tomah

Brian Bobinski, Notre Dame de la Baie Academy
(Coaches Association Representative)



@wiaawi
@wiaawistate
#wiaagolf



wiaawi

Online **APPAREL** **STORE** with MADA Custom!



Mada
Custom Apparel
madacustom.com

Store closes Sunday,
May 23 at 11:59 p.m.

<https://wiaaaltstategirlsgolf21.itemorder.com/sale>

The WIAA Welcomes You To The 2020-21 Alternate Fall State Girls Golf Tournament



The WIAA began its golf tournament program for girls in the fall of 1972. Madison West won the first team championship, finishing ahead of runner-up West Bend East and third-place Brookfield Central.

The first tournament was held at Winagamie, near Appleton. It has been held at various locations - Fond du Lac, Lawsonia, Wisconsin Rapids, Stevens Point, Lake Arrowhead, Janesville Riverside, University Ridge in Madison, and Cherokee Country Club in Madison in 2012. It returned to University Ridge in 2013 after course renovations were completed. The Tournament Series expanded from one division to two divisions in 2003. Amidst the COVID-19 pandemic in 2020, the Golden Valleys course at Blackwolf Run in Kohler served as the host of the State Championships.

Edgewood leads in number of team championships won with 15. Madison West, which won the first five State titles, and La Crosse Central are next in line with five. Appleton West, Arrowhead and Homestead have won four titles, and Madison Memorial, Middleton, Notre Dame and The Prairie School have won three.

Osceola has produced the largest number of medalists with eight. Madison Memorial has had six individual champions, and Appleton West, Edgewood and Racine Case have each produced five individual champions.

Brookfield Central has qualified a team for the State meet more than any other program with 28 appearances. Homestead is next with 27, and Edgewood follows with 23. Arrowhead and Middleton are next on the list with 21 appearances, and Madison Memorial has qualified 20 times.

In 2008, Lindsay Danielson of Osceola became the first golfer to win four individual championships

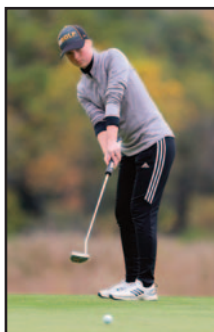

(2005-08). Her sister, Casey Danielson, became the second individual to accomplish the feat from 2009-12. Heather Suhr of Racine Case is the only other golfer to win medalist honors three consecutive years (1996-98).

Two Madison Memorial girls--Chris Regenberg (1976-77) and Sherri Steinhauer (1979-80)--as well as Ellen Mielke of Appleton West (1985-86), Erika Brown of Madison La Follette (1989-90), Carly Werwie of Kenosha Bradford (2004-05), Tory Bauman of Nicolet (2007-08), Emily Joers of Waukesha South/North/West (2009, 11), Jessica Reinecke of Verona (2012-13) and Jo Baranczyk of Bay Port (2018-19) have won medalist honors twice.

Casey Danielson shot the best 36-hole performance in a State Meet with a 138 (69-69) at University Ridge in 2010. There have been seven hole-in-ones recorded in the State Tournament. Holly Stark of Arrowhead and Lauren Anzelone of Racine Park both scored a hole-in-one at the 2001 State Meet. Jami Kessenich of Arrowhead accomplished the feat on hole 17 at University Ridge in 2008. Aimee Tripp of Onalaska did it on hole 8 at University Ridge in 2009, and Mari Pechacek of River Falls had an ace on hole 3 at University Ridge in 2011. Megan Elmes of Madison Memorial accomplished the feat on hole 5 at Cherokee Country Club in 2012, and Mary Hommen of Cambridge did it on hole 8 at University Ridge in 2019.



All photos courtesy of VIP

The WIAA requires good sportsmanship at education-based sporting events.

Attendance at interscholastic activities is a privilege with the expectation to exhibit positive and respectful behavior. For the enjoyment and respect of all in attendance, your cooperation in demonstrating the high ideals of sportsmanship is expected and greatly appreciated.



2021 State Preview

TEAMS COMPETING: The schools qualifying for the alternate season State meet are Bay Port, Janesville Craig, Middleton and Sheboygan North/South.

INDIVIDUAL QUALIFIERS: The six individuals who have qualified for the alternate season State meet are senior Jolie Guyette of De Pere, junior Angelina Myhr of Madison La Follette, sophomore Hannah Dunk of Milton, seniors Hailee Brunk and Grace Miller of Oshkosh North and senior Caylie Kotlowski of Stoughton.

LAST FALL: Brookfield Central captured the Division 1 State team title with a 27-hole score of 516.

Arrowhead and Waunakee were runners-up at 526. Jessica Guiser of Arrowhead won a playoff to earn medalist honors with a 27-hole score of 119. Elise Hoven of Cedarburg finished second. Prescott was the team champion in Division 2 with a 27-hole score of 560. The Prairie School was runner-up at 579. Individually, Lauren Haen of Xavier won the title with a 27-hole score of 125, one stroke better than Ava Salay of Prescott, who placed second.

INDIVIDUAL PREVIEW: Senior Jo Baranczyk of Bay Port seeks her third State individual championship after winning medalist honors in 2018 and 2019. She also placed fifth at State as a freshman

in 2017. Senior Caylie Kotlowski of Stoughton qualifies for the State Tournament for the third time after placing fourth in 2018 and tying for 34th in 2019. Senior Glenna Sanderson of Middleton is back in the State meet looking to improve on her ninth-place finish in 2019 after finishing 18th in 2018. Senior Kallie Lux of Janesville Craig has qualified this alternate season following a 13th-place standing in 2019, which came on the heels of a 28th-place finish in 2018. Junior Ellie Frisch of Middleton is another returning player that placed in the top-20 in 2019, finishing 18th. She also finished 20th in 2018. Another senior attempting to contend for individual honors is Grace Miller of Oshkosh North. She placed 20th in 2019.



The Teams



Bay Port

Day 1		Day 2		Total
9	18	27	36	

- Jo Baranczyk (12)
- Avery Dudra (11)
- Abbey Beranek (11)
- Adalyn Johnston (9)
- Brittney Koeberl (12)
- Myah Balaporia (12)

Coach Jeff Johnsen

_____	_____	_____	_____	_____
_____	_____	_____	_____	_____
_____	_____	_____	_____	_____
_____	_____	_____	_____	_____
_____	_____	_____	_____	_____
_____	_____	_____	_____	_____

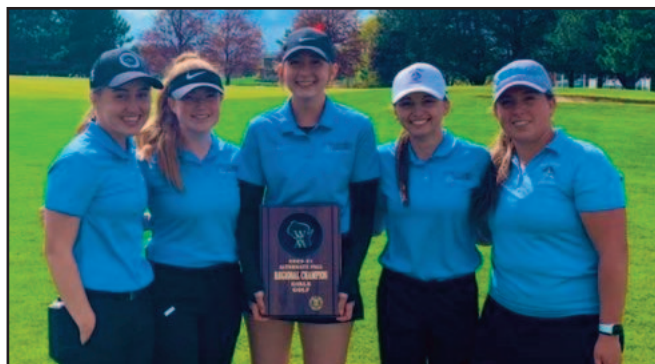

Janesville Craig

Day 1		Day 2		Total
9	18	27	36	

- Kallie Lux (12)
- Mya Nicholson (9)
- Lauren Dammen (11)
- Morgan Knilans (12)
- Esther Jung (11)

Coach Alex Schaar

_____	_____	_____	_____	_____
_____	_____	_____	_____	_____
_____	_____	_____	_____	_____
_____	_____	_____	_____	_____
_____	_____	_____	_____	_____



Middleton

Day 1		Day 2		Total
9	18	27	36	

- Glenna Sanderson (12)
- Ellie Frisch (11)
- Milanne Dahmen (11)
- Vivian Cressman (9)
- Amanda Beckman (10)
- Abby Schroeder (10)

Coach Becky Halverson

_____	_____	_____	_____	_____
_____	_____	_____	_____	_____
_____	_____	_____	_____	_____
_____	_____	_____	_____	_____
_____	_____	_____	_____	_____
_____	_____	_____	_____	_____



Sheboygan North/South

Day 1		Day 2		Total
9	18	27	36	

- Ava Wittstock (11)
- Zjeneex Vang (12)
- Hannah Miller (10)
- Kayla Hendrikse (12)
- Taylor Peper (12)
- Kenyon Place (11)

Coach Craig Walters

_____	_____	_____	_____	_____
_____	_____	_____	_____	_____
_____	_____	_____	_____	_____
_____	_____	_____	_____	_____
_____	_____	_____	_____	_____
_____	_____	_____	_____	_____





Individual Qualifiers

	Day 1		Day 2		Total
	9	18	27	36	
De Pere Coach Kevin Dessart					
Jolie Guyette (12)	---	---	---	---	---
Madison La Follette Coach Nancy Seymour					
Angelina Myhr (11)	---	---	---	---	---
Milton Coach Brady Farnsworth					
Hannah Dunk (10)	---	---	---	---	---

	Day 1		Day 2		Total
	9	18	27	36	
Oshkosh North Coach Dan Dunn					
Hailee Brunk (12)	---	---	---	---	---
Grace Miller (12)	---	---	---	---	---
Stoughton Coach Seth Petersen					
Caylie Kotlowski (12)	---	---	---	---	---



2020 State Results

State Championships – Blackwolf Run – Kohler – October 12-13, 2020

Division 1 Team Scores

School	Coach	Rounds		Total Score
		1	2	
1. Brookfield Central	Brian Scrobel	174	342	516
T2. Waunakee	Paul Miller	186	40	526
T2. Arrowhead	Mike Breaker	184	342	526
4. Kettle Moraine	John Sams	185	346	531
5. Tomah	Tonya Gnewikow	182	358	540
6. Notre Dame de la Baie Academy	Brian Bobinski	195	362	557
7. Cedarburg	Jim Hovorka	207	365	572
8. Hortonville	Travis Bauer	214	394	608

Division 1 Individual Results

Individual	School	Rounds		Total Score
		1	2	
T1. Jessica Guiser	Arrowhead	42	77	119
T1. Elise Hoven	Cedarburg	41	78	119
T3. Norah Roberts *	Union Grove	42	79	121
T3. Kylie Walker *	Westosha Central	37	84	121
5. Kyley Whipper	Brookfield Central	40	84	124
T6. Sarah Balding	Brookfield Central	43	82	125

Continued on Page 12

TRUE CHAMPIONS

may be celebrated for their trophies and titles, but they are always remembered for their heart.

**WIN AS ONE.
GOOD LUCK TO ALL.**



DINE • SHOP • TOUR • VISIT
BOOK AN EVENT

PACKERS.COM

PROUD SPONSOR OF THE WIAA/ RURAL MUTUAL SPORTSMANSHIP AWARD



*“When you’re faced with a challenge,
how you respond determines the real winner.”*

Rural Mutual Insurance has been a sponsor of the WIAA/Rural Mutual Insurance Sportsmanship Award since it was started in 1965.

We believe there’s something more important than just winning or losing a tournament. We believe that the team, school, and fans who support their athletes with dignity and class are the true champions.



Visit us to learn more at www.RuralMutual.com/wiaa

Rural Mutual
Insurance Company



Scoring & Qualifying Procedures

Schools were assigned to one of four regionals on May 5-6. From the regionals, the top four teams and top four individuals, who are not members of one of the top four teams, advanced to one of two sectionals. The four best scores of each team are used to determine the team score.

The first two teams and the top three individuals, who are not members of a qualifying team, will participate in the State Tournament.

Groups for Monday's play have been developed using sectional team placing as well as the individual's rank on her team. They will be grouped with players holding a similar position at another school.

Tuesday's foursomes will be designed based on the score shot by the team on Monday. Those teams with low team scores on Monday will be teeing off last. This allows teams to compete head-to-head with their competition.

Individual qualifiers will be grouped together and appropriately placed before team groupings.

At the conclusion of the meets, awards will be available at the registration table.

Playoffs will be held to determine the first place team and/or the first place individual. Playoffs are on a sudden death (hole-by-hole) basis. Duplicate medals will be awarded for ties in individual places two through six with a maximum of five medals being awarded unless there is a tie for sixth place. Hole number 1 will be the first playoff hole. All five members of a team will participate in the team playoff with the scores of the top four counted. The score of each individual is not cumulative. Results are available at the course each day or can be found on the WIAA web site www.wiaawi.org.



Sectional Results

Bay Port – Bay Port 313, Sheboygan North/South 332, Sun Prairie 356, De Pere 363, Oshkosh North 376, Stevens Point 383, Appleton North 402 and Ashwaubenon 414. **Medalist** – Jo Baranczyk, Bay Port 70.

Middleton – Middleton 320, Janesville Craig 344, Milton 360, Oregon 361, Jefferson 375, Stoughton 379, Madison Memorial 381 and Madison West 410. **Medalist** – Hannah Dunk, Milton 74.

For state results and other information check out live tournament scoring at www.results.golfstat.com and then click on: **2020-21 Wisconsin Girls' State Championships**



Award of Excellence RECIPIENTS

2019-20



Appleton North
Baldwin-Woodville
Baraboo
Brookwood
Clintonville
Crivitz
Divine Savior Holy Angels
Fort Atkinson
Franklin
Hilbert
Hortonville
Johnson Creek
Kenosha Christian Life
Kenosha St. Joseph Catholic
Kenosha Tremper
Kimberly
Lake Mills

Luther
Marshfield
Mayville
Merrill
Monroe
New Berlin Eisenhower
New Berlin West
Northland Pines
Oak Creek
Onalaska
Oregon
Pewaukee

Pius XI Catholic
Racine Horlick
Racine Lutheran
Racine St. Catherine's
Saint Croix Central
Sauk Prairie
Sheboygan Falls
Stoughton
The Prairie School
University School of Milwaukee
Watertown
Waukesha West
Wausau West
West Bend East
Winter
Wisconsin Dells
Wisconsin Lutheran

• Leadership • Sportsmanship • Ethics • Integrity •



State Champions

Year	Schools	Champion (Coach)	Runner-up (Coach)	Medalist	Site
1972	41	Madison West 412 (Gwendolyn Walker)	West Bend East 416	Mary Hafeman, West Bend East 92	Winagamie
1973	52	Madison West 333 (Peggy Mueller)	Green Bay Preble 367 (Mary Maslowske)	Karen Julson, Madison West 79	Winagamie
1974	56	Madison West 354 (Peggy Mueller)	Madison Memorial 366+ (Bruce Gregg)	Chris Tallard, Madison Memorial 77	Camelot
1975	76	Madison West 696 (Roger Wiebe)	Homestead 701 (Julie Lindner)	Lori Huxhold, Fond du Lac 156	Camelot
1976	76	Madison West 754 (Roger Wiebe)	Madison Memorial 765 (Bruce Gregg)	Chris Reegenberg, Madison Memorial 163	Lawsonia
1977	77	Madison Memorial 710 (Bruce Gregg)	Madison West 739 (Roger Wiebe)	Chris Reegenberg, Madison Memorial 150	Lawsonia
1978	90	Fond du Lac 718* (Gayle Wilfong)	Appleton West 718 (John Herb)	Darcy Madden, Appleton West 163	Lawsonia
1979	92	Madison Memorial 710 (Dick Steckelberg)	Appleton East 728 (Del Prust)	Sherri Steinhauer, Madison Memorial 162	Lawsonia
1980	92	Madison Memorial 729 (Fritz Kaump)	Appleton West 785 (Mary Beth Nienhaus)	Sherri Steinhauer, Madison Memorial 156	Bulls Eye
1981	80	Appleton West 770 (Mary Beth Nienhaus)	Sheboygan North 783 (Bill Richards)	Pam Smith, Menomonee Falls East 168+	Bulls Eye
1982	78	Appleton West 711 (Mary Beth Nienhaus)	Green Bay East 758 (Jay Hill)	Sarah DeKraay, Racine Case 162	Bulls Eye
1983	75	Appleton East 738 (Del Prust)	Homestead 758 (Julia Gould)	Sue Ginter, Appleton West 162	Sentry World
1984	75	Nicolet 769 (Tom Puls)	Green Bay East 775 (Jay Hill)	Julie DeWulf, Homestead 166	Sentry World
1985	70	Appleton West 762 (Mary Beth Nienhaus)	Nicolet 764+ (Tom Puls)	Ellen Mielke, Appleton West 165	Bulls Eye
1986	68	Appleton West 724 (Mary Beth Nienhaus)	Wausau 744 (Dick Martin)	Ellen Mielke, Appleton West 156	Lake Arrowhead
1987	68	Homestead 766 (Jim Nolter)	Mukwonago 786 (Harry Nordentoft)	Martha Richards, Hudson 169	Lake Arrowhead
1988	67	Racine Case 742 (Mike Margosian)	Onalaska 759 (Linda Mills)	Stacey Pirk, Racine Case 166	Lake Arrowhead
1989	68	Onalaska 725 (Linda Mills)	Madison Memorial 752 (Don Marx)	Erika Brown, Madison La Follette 154	Lake Arrowhead
1990	70	La Crosse Central 776 (Mardel Allen)	Appleton East 791 (Del Prust)	Erika Brown, Madison La Follette 159	Lake Arrowhead
1991	72	La Crosse Central 363 (Mardel Allen)	Nicolet 379 (Judy Luellwitz)	Darby Schnarr, Madison Memorial 79	Lake Arrowhead
1992	72	La Crosse Central 686 (Mardel Allen)	Racine William Horlick 752 (Bill Weinstock)	Keri Sawvell, Prairie du Chien 154+	Lake Arrowhead
1993	75	La Crosse Central 659 (Mardel Allen)	Appleton West 718 (Mary Beth Nienhaus)	Erin Carney, La Crosse Central 140	Riverside (Janesville)
1994	72	Racine Horlick 719 (Sue Thompson)	Onalaska 760 (Linda Mills)	Kim Reid, Madison La Follette 151	University Ridge
1995	83#	Eau Claire North 690 (Terrie Hanke)	Racine Case 703 (Lee Libby)	Andrea Klee, Appleton West 157	University Ridge
1996	89#	Eau Claire North 680 (Terrie Hanke)	Racine Horlick 709 (Sue Thompson)	Heather Suhr, Racine Case 158	University Ridge
1997	94•	Racine Case 731 (Lee Libby)	Divine Savior Holy Angels 737 (George Dreist)	Heather Suhr, Racine Case 157	University Ridge
1998	104c	La Crosse Central 705 (Ken Barrett)	Racine Park 724 (Kathy Hainchek)	Heather Suhr, Racine Case 150	University Ridge
1999	112^	Homestead 682 (Al Haacke)	Arrowhead 696 (Maureen Rice-Mooney)	Malinda Johnson, Eau Claire North 150	University Ridge
2000	121	Wisconsin Rapids Lincoln 677 (Chad Markuson)	Homestead 698 (Al Haacke)	Melissa Martin, Wisconsin Rapids Linc. 153+	University Ridge
2001	126	Madison Edgewood 697 (Mark Rechlicz)	Middleton 705 (Dewey Stendahl)	Molly Redfearn, Racine Park 156	University Ridge
2002	136	Madison Edgewood 665 (Mark Rechlicz)	Middleton 700 (Bill Curtin)	Lindsay Koth, Madison Edgewood 150	University Ridge
2003	139	1 - Brookfield Central 715 (Brian Scrobel)	Middleton 722 (Bill Curtin)	Kate Wierwill, Verona Area 161	University Ridge
		2 - Madison Edgewood 687 (Peggy Gierhart)	Osseo-Fairchild 792 (Mona Vold-Jacobson)	Katie Elliot, Madison Edgewood 155	
2004	140	1 - Arrowhead 649 (Mike Breaker)	Middleton 653 (Bill Curtin)	Carly Werwie, Kenosha Bradford 146	University Ridge
		2 - Madison Edgewood 693 (Peggy Gierhart)	Osseo-Fairchild 749 (Mona Vold-Jacobson)	Becky Allen, Stanley-Boyd 157	
2005	142	1 - Kenosha Bradford 660 (Carlotta Miller)	Brookfield Central 664 (Brian Scrobel)	Carly Werwie, Kenosha Bradford 143	University Ridge
		2 - Madison Edgewood 720 (Peggy Gierhart)	Saint Croix Falls 748 (Jeff & Terry Benoy)	Lindsay Danielson, Osceola 151	
2006	146	1 - Notre Dame 646 (Brian Bobinski)	Onalaska 669 (Daren Simms)	Lindsay Solberg, Middleton 145	University Ridge
		2 - Madison Edgewood 667 (Peggy Gierhart)	Saint Croix Falls 691 (Jeff & Terry Benoy)	Lindsay Danielson, Osceola 150	
2007	149	1 - Notre Dame 654 (Brian Bobinski)	Onalaska 663 (Daren Simms)	Tory Bauman, Nicolet 150	University Ridge
		2 - Madison Edgewood 634 (Peggy Gierhart)	Amery 695 (Steve Wilhelm)	Lindsay Danielson, Osceola 147	
2008	149	1 - Notre Dame 630 (Brian Bobinski)	Homestead 657 (John Krueger)	Tory Bauman, Nicolet 145	University Ridge
		2 - Madison Edgewood 617 (Peggy Gierhart)	Arcadia/Coch.-Fo. City 737 (Mike Sobotta)	Lindsay Danielson, Osceola 143	
2009	148	1 - Middleton 683 (Jeff Kenas)	Oregon 684 (Dan Huebsch)	Emily Joers, Waukesha South/No.W. 150	University Ridge
		2 - Madison Edgewood 628 (Peggy Gierhart)	Edgerton 738 (Steve Zartman)	Casey Danielson, Osceola 146	
2010	148	1 - Waunakee 662 (Paul Miller)	Milton 667 (Andrea Wieland)	Ashton Stair, Milton 140	University Ridge
		2 - The Prairie School 668 (Carrie Massey)	Madison Edgewood 669 (Peggy Gierhart)	Casey Danielson, Osceola 138	
2011	149	1 - Homestead 657 (John Krueger)	Milton 682 (Andrea Wieland)	Emily Joers, Waukesha South/No.W. 146	University Ridge
		2 - Madison Edgewood 646 (Peggy Gierhart)	The Prairie School 691 (Carrie Massey)	Casey Danielson, Osceola 142	
2012	149	1 - Homestead 671 (John Krueger)	Kettle Moraine 682 (Jeff Duchin)	Jessica Reinecke, Verona Area 147	Cherokee C.C.
		2 - Edgewood Sacred Heart 674 (Peggy Gierhart)	The Prairie School 675 (Carrie Massey)	Casey Danielson, Osceola 139	
2013	148	1 - Arrowhead 638 (Mike Breaker)	Verona Area 648 (Bailey Hildebrandt)	Jessica Reinecke, Verona Area 143	University Ridge
		2 - Edgewood Sacred Heart 681 (Peggy Gierhart)	Fox Valley Lutheran 702 (David Kolander)	Caroline Lake, Edgewood Sacred Heart 141	
2014	150	1 - Verona Area 648 (Bailey Hildebrandt)	Arrowhead 656 (Mike Breaker)	Loren Skibba, Middleton 147	University Ridge
		2 - Edgewood Sacred Heart 659 (Peggy Gierhart)	Fox Valley Lutheran 715 (David Kolander)	Tess Hackworthy, Edgewood Sacred Heart 150	
2015	154	1 - Middleton 641 (Becky Halverson)	Arrowhead 642 (Mike Breaker)	Ashley Kulka, Beaver Dam 146	University Ridge
		2 - The Prairie School 713 (Carrie Massey)	Edgewood Sacred Heart 717 (Peggy Gierhart)	Stanley Wang, Saint Thomas More 156	
2016	157	1 - Arrowhead 624 (Mike Breaker)	Middleton 675 (Becky Halverson)	Emily Lauterbach, Arrowhead 142	University Ridge
		2 - The Prairie School 687 (Carrie Massey)	Spooner 737 (Jim Anderson)	Sarah Busey, Racine Saint Catherine's 151	
2017	158	1 - Arrowhead 630 (Mike Breaker)	Milton 657 (Kirk Wieland)	Mia Seeman, Milton 145	University Ridge
		2 - Aquinas 717 (Andy Foley)	Edgewood of the Sacred Heart 732 (Peggy Gierhart)	Erika Priebe, Fox Valley Lutheran 160	
2018	162	1 - Kettle Moraine 651 (John Sams)	Middleton 659 (Becky Halverson)	Jo Baranczyk, Bay Port 142	University Ridge
		2 - Edgewood Sacred Heart 659 (Peggy Gierhart)	Xavier 719 (Jason Haen)	Clair Phakamad, Xavier 152	
2019	162	1 - Middleton 651 (Becky Halverson)	Brookfield Central 664 (Brian Scrobel)	Jo Baranczyk, Bay Port 149	University Ridge
		2 - Edgewood Sacred Heart 702 (Peggy Gierhart)	Prescott 773 (Chad Salay)	Grace Welch, Edgewood Sacred Heart 158	
2020^	122	1 - Brookfield Central 516 (Brian Scrobel)	Waunakee 526 (Paul Miller) & Arrowhead 526 (Mike Breaker)	Jessica Guiser, Arrowhead 119	Black Wolf Run - Meadow Valleys
		2 - Prescott 560 (Chad Salay)	The Prairie School 579 (Carrie Massey)	Lauren Haen, Xavier 125	

* won team playoff

+ won playoff

^ 27 holes played

Note: There were three WISAA schools competing in 1995 & 1996, four WISAA programs in 1997, five WISAA programs in 1998 and six WISAA programs in 1999.



State Tournament Appearance

(Parentheses next to year indicates division beginning in 2003)

Amery (4) – 1998-11th, 2003-4th (D2), 2006-3rd (D2), 2007-2nd (D2)
Appleton East (12) – 1979-2nd, 1983-1st, 1985-4th, 1986-5th, 1987-3rd, 1988-8th, 1990-2nd, 1991-3rd, 1998-12th, 1999-10th, 2000-7th, 2001-14th
Appleton North (3) – 1997-7th, 1998-10th, 1999-8th
Appleton West (15) – 1974-8th, 1976-5th, 1977-4th, 1978-2nd, 1980-2nd, 1981-1st, 1982-1st, 1983-4th, 1985-1st, 1986-1st, 1989-8th, 1990-8th, 1992-8th, 1993-2nd, 1994-5th
Aquinas (2) – 2016-4th (D2), 2017-1st (D2)
Arcadia (6) – 2003-6th (D2), 2004-6th (D2), 2005-6th (D2), 2015-6th (D2), 2016-6th (D2), 2018-4th (D2)
Arcadia/Cochrane-Fountain City (1) – 2008-2nd (D2)
Arrowhead (21) – 1998-4th, 2000-2nd, 2001-4th, 2003-5th (D1), 2004-1st (D1), 2005-6th (D1), 2006-6th (D1), 2007-5th (D1), 2008-5th (D1), 2009-5th (D1), 2010-5th (D1), 2011-6th (D1), 2012-5th (D1), 2013-1st (D1), 2014-2nd (D1), 2015-2nd (D1), 2016-1st (D1), 2017-1st (D1), 2018-3rd (D1), 2019-4th (D1), 2020-2nd (D1)
Badger (1) – 2018-11th (D1)
Baldwin-Woodville (3) – 2007-5th (D2), 2008-3rd (D2), 2009-6th (D2)
Barron (2) – 1996-8th, 1997-10th
Bay Port (3) – 2017-10th (D1), 2018-9th (D1), 2019-6th (D1)
Beloit (1) – 2002-9th
Black River Falls (1) – 1972-10th
Bloomer (1) – 1988-9th
Bonduel (2) – 1972-12th, 1973-7th
Brookfield Central (28) – 1972-3rd, 1973-7th, 1974-6th, 1975-8th, 1976-4th, 1977-5th, 1981-7th, 1982-5th, 1992-9th, 1999-12th, 2002-6th, 2003-1st (D1), 2004-5th (D1), 2005-2nd (D1), 2006-4th (D1), 2007-6th (D1), 2008-7th (D1), 2010-9th (D1), 2011-8th (D1), 2012-9th (D1), 2012-9th (D1), 2013-9th (D1), 2014-7th (D1), 2015-7th (D1), 2016-7th (D1), 2017-3rd (D1), 2018-4th (D1), 2019-2nd (D1), 2020-1st (D1)
Brookfield East (1) – 2012-12th (D1)
Catholic Memorial (4) – 2003-3rd (D1), 2007-4th (D1), 2008-3rd (D1), 2017-4th (D2)
Cedarburg (3) – 2018-12th (D1), 2019-9th (D1), 2020-7th (D1)
Chetek (6) – 1977-8th, 1978-7th, 1979-3rd, 1980-6th, 1981-8th, 1982-8th
Chippewa Falls (1) – 1972-5th
Darlington (1) – 1986-10th
De Pere (2) – 2012-11th (D1), 2016-10th (D1)
Denmark (2) – 2009-5th (D2), 2011-6th (D2)
Divine Savior Holy Angels (8) – 1997-2nd, 1999-9th, 2004-3rd (D1), 2006-3rd (D1), 2008-7th (D1), 2009-12th (D1), 2010-4th (D1), 2011-3rd (D1)
Eau Claire Memorial (3) – 2009-9th (D1), 2015-10th (D1), 2017-11th (D1)
Eau Claire North (6) – 1995-1st, 1996-1st, 1998-6th, 1999-4th, 2005-9th (D1), 2013-7th (D1)
Edgerton (2) – 2009-2nd (D2), 2012-6th (D2)
Edgewood H.S. of the Sacred Heart (23) – 1995-7th, 1998-5th, 1999-6th, 2000-3rd, 2001-1st, 2002-1st, 2003-1st (D2), 2004-1st (D2), 2005-1st (D2), 2006-1st (D2), 2007-1st (D2), 2008-1st (D2), 2009-1st (D2), 2010-2nd (D2), 2011-1st (D2), 2012-1st (D2), 2013-1st (D2), 2014-1st (D2), 2015-2nd (D2), 2017-2nd (D2), 2018-1st (D2), 2019-1st (D2), 2020-3rd (D2)
Fond du Lac (19) – 1972-4th, 1973-5th, 1974-4th, 1975-3rd, 1976-3rd, 1977-3rd, 1978-1st, 1979-4th, 1984-4th, 1987-5th, 1988-7th, 1989-6th, 1991-5th, 1993-7th, 1996-5th, 1997-5th, 2001-7th, 2002-3rd, 2004-4th (D1)
Fort Atkinson (2) – 2004-8th (D1), 2005-8th (D1)
Fox Valley Lutheran (9) – 2005-3rd (D2), 2007-6th (D2), 2008-4th (D2), 2012-4th (D2), 2013-2nd (D2), 2014-2nd (D2), 2015-3rd (D2), 2016-5th (D2), 2017-3rd (D2)
Franklin (2) – 2015-5th (D1), 2017-4th (D1)
Freedom (1) – 2020-5th (D2)
Green Bay East (3) – 1981-3rd, 1982-2nd, 1984-2nd
Green Bay Preble (10) – 1972-6th, 1973-2nd, 2000-12th, 2002-10th, 2003-4th (D1), 2005-7th (D1), 2006-11th (D1), 2007-12th (D1), 2015-12th (D1), 2017-12th (D1)
Green Bay Preble/East/Southwest/West (1) – 2019-12th (D1)
Hartland (1) – 1973-12th

Hayward (10) – 1989-7th, 1991-9th, 2004-3rd (D2), 2009-3rd (D2), 2011-4th (D2), 2012-3rd (D2), 2013-6th (D2), 2015-4th (D2), 2016-3rd (D2), 2018-3rd (D2)
Holmen (5) – 1994-6th, 2001-8th, 2002-7th, 2006-8th (D1), 2008-12th (D1)
Homestead (27) – 1972-2nd, 1973-3rd, 1975-2nd, 1976-6th, 1981-5th, 1982-3rd, 1983-2nd, 1985-3rd, 1986-4th, 1987-1st, 1988-4th, 1989-4th, 1994-8th, 1999-1st, 2000-2nd, 2002-4th, 2003-7th (D1), 2006-7th (D1), 2007-3rd (D1), 2008-2nd (D1), 2010-10th (D1), 2011-1st (D1), 2012-1st (D1), 2013-12th (D1), 2014-4th (D1), 2015-6th (D1), 2016-4th (D1)
Hortonville (1) – 2020-8th (D1)
Hudson (5) – 1987-10th, 1997-9th, 2002-15th, 2007-9th (D1), 2008-8th (D1)
Janesville Parker (2) – 2009-8th (D1), 2013-6th (D1)
Kaukauna (4) – 2003-8th (D1), 2004-9th (D1), 2017-9th (D1), 2018-7th (D1)
Kenosha Bradford (1) – 2005-1st (D1)
Kenosha Tremper (2) – 2001-13th, 2002-8th
Kettle Moraine (12) – 1993-6th, 1994-4th, 2006-12th (D1), 2008-4th (D1), 2009-6th (D1), 2010-8th (D1), 2012-2nd (D1), 2016-8th (D1), 2017-5th (D1), 2018-1st (D1), 2019-3rd (D1), 2020-4th (D1)
Kimberly (2) – 2013-11th (D1), 2014-10th (D1)
La Crosse Central (16) – 1973-6th, 1974-7th, 1975-6th, 1976-7th, 1979-5th, 1980-7th, 1981-4th, 1990-1st, 1991-1st, 1992-1st, 1993-1st, 1994-9th, 1998-1st, 1999-5th, 2000-5th, 2003-9th (D1)
Lakeside Lutheran (1) – 2020-6th (D2)
Lancaster (2) – 1983-7th, 1984-8th
Luck (1) – 1977-7th
Luxemburg-Casco (1) – 2018-5th (D2)
Madison East (4) – 1975-4th, 1990-5th, 1991-8th, 2008-11th (D1)
Madison Edgewood (See Edgewood H.S. of the Sacred Heart)
Madison La Follette (5) – 1993-5th, 1994-3rd, 2002-16th, 2005-10th (D1), 2006-9th (D1)
Madison Memorial (20) – 1972-7th, 1973-10th, 1974-2nd, 1976-2nd, 1977-1st, 1978-4th, 1979-1st, 1980-1st, 1981-6th, 1984-5th, 1985-7th, 1986-6th, 1988-6th, 1989-2nd, 1990-3rd, 1991-4th, 1992-7th, 2003-6th (D1), 2004-7th (D1), 2012-10th (D1)
Madison West (13) – 1972-1st, 1973-1st, 1974-1st, 1975-1st, 1976-1st, 1977-2nd, 1978-3rd, 1982-4th, 1983-3rd, 1987-8th, 1988-3rd, 1992-3rd, 1996-6th
Marinette (11) – 1978-8th, 1984-6th, 1985-8th, 1986-7th, 1987-6th, 1988-5th, 1989-3rd, 1991-7th, 1992-10th, 1995-10th, 2010-11th (D1)
Middleton (20) – 1997-8th, 1998-8th, 1999-3rd, 2000-6th, 2001-2nd, 2002-2nd, 2003-2nd (D1), 2004-2nd (D1), 2005-4th (D1), 2006-5th (D1), 2009-1st (D1), 2010-3rd (D1), 2012-10th (D1), 2013-3rd (D1), 2014-3rd (D1), 2015-1st (D1), 2016-2nd (D1), 2017-8th (D1), 2018-2nd (D1), 2019-1st (D1)
Milton (8) – 2010-2nd (D1), 2011-2nd (D1), 2012-4th (D1), 2014-3rd (D1), 2015-3rd (D1), 2016-7th (D1), 2017-2nd (D1), 2018-8th (D1)
Mukwonago (7) – 1987-2nd, 1990-9th, 1996-10th, 2003-10th (D1), 2011-12th (D1), 2013-4th (D1), 2014-8th (D1)
Neenah (1) – 2009-4th (D1)
Neenah/Menasha (4) – 1993-7th, 1995-9th, 1996-9th, 1998-9th
New Richmond (5) – 2000-10th, 2001-9th, 2010-12th (D1), 2012-16th (D1), 2018-5th (D1)
Nicolet (9) – 1972-8th, 1979-6th, 1983-5th, 1984-1st, 1985-2nd, 1990-6th, 1991-2nd, 1992-4th
Northwestern (3) – 2002-13th; 2005-4th (D2), 2018-6th (D2)
Notre Dame de la Baie Academy (15) – 2002-14th, 2004-6th (D1), 2005-5th (D1), 2006-1st (D1), 2007-1st (D1), 2008-1st (D1), 2009-3rd (D1), 2010-4th (D2), 2011-5th (D1), 2012-3rd (D1), 2013-5th (D1), 2014-6th (D1), 2015-11th (D1), 2016-12th (D1), 2020-6th (D1)
Oconomowoc (2) – 1980-5th, 2000-8th
Oconto Falls (3) – 1983-8th, 2006-5th (D2), 2007-4th (D2)
Onalaska (13) – 1987-9th, 1988-2nd, 1989-1st, 1994-2nd, 1995-6th, 2006-2nd (D1), 2007-2nd (D1), 2009-7th (D1),

2010-7th (D1), 2015-8th (D1), 2016-3rd (D1), 2017-7th (D1), 2018-10th (D1)
Oregon (3) – 2009-2nd (D1), 2011-4th (D1), 2016-5th (D1)
Osceola (4) – 2010-5th (D2), 2011-3rd (D2), 2012-5th (D2), 2014-5th (D2)
Osseo-Fairchild (9) – 2002-12th, 2003-2nd (D2), 2004-2nd (D2), 2006-6th (D2), 2007-3rd (D2), 2010-6th (D2), 2011-5th (D2), 2013-4th (D2), 2014-6th (D2)
Osseo-Fairchild/Fall Creek (1) – 2019-4th (D2)
Pius XI (1) – 2009-10th (D1)
Prescott (2) – 2019-2nd (D2), 2020-1st (D2)
Racine Case (9) – 1987-3rd, 1988-1st, 1989-10th, 1991-10th, 1992-6th, 1993-3rd, 1995-2nd, 1997-1st, 1998-3rd
Racine Horlick (8) – 1972-11th, 1990-10th, 1991-6th, 1992-2nd, 1993-4th, 1994-1st, 1995-3rd, 1996-2nd
Racine Park (8) – 1987-7th, 1988-10th, 1994-7th, 1996-4th, 1997-3rd, 1998-2nd, 2000-9th, 2001-3rd
Regis (1) – 2010-3rd (D2)
Rice Lake (4) – 1990-7th, 1992-5th, 1993-9th, 2014-12th (D1)
River Falls (5) – 1999-11th, 2000-4th, 2001-11th, 2011-7th (D1), 2013-10th (D1)
Saint Croix Central (3) – 2003-5th (D2), 2019-3rd (D2), 2020-4th (D2)
Saint Croix Falls (4) – 2004-4th (D2), 2005-2nd (D2), 2006-2nd (D2), 2008-5th (D2)
Shawano (1) – 1979-8th
Sheboygan North (5) – 1975-5th, 1978-5th, 1980-3rd, 1981-2nd, 1990-4th
Sheboygan North/South (7) – 2001-10th, 2002-5th, 2008-7th (D1), 2009-11th (D1), 2010-6th (D1), 2011-9th (D1), 2019-11th (D1)
Somerset (1) – 2017-6th (D2)
Sparta (5) – 1995-8th, 1996-7th, 1997-6th, 1998-7th, 2001-6th
Spooner (4) – 2013-5th (D2), 2014-3rd (D2), 2015-5th (D2), 2016-2nd (D2)
Stanley-Boyd (1) – 2017-5th (D2)
Stevens Point (2) – 2016-9th (D1), 2019-8th (D1)
Sun Prairie (3) – 1989-9th, 1993-10th, 2007-11th (D1)
The Prairie School (8) – 2010-1st (D2), 2011-2nd (D2), 2012-2nd (D2), 2013-3rd (D2), 2014-4th (D2), 2015-1st (D2), 2016-1st (D2), 2020-2nd (D2)
Thomas More (1) – 2003-3rd (D2)
Tomah (5) – 2011-11th (D1), 2012-8th (D1), 2014-11th (D1), 2019-7th (D1), 2020-5th (D1)
Two Rivers (1) – 1984-7th
Union Grove (3) – 2015-9th (D1), 2016-10th (D1), 2019-10th (D1)
Verona Area (5) – 2004-10th (D1), 2013-2nd (D1), 2014-1st (D1), 2015-4th (D1), 2017-6th (D1)
Viroqua (4) – 1974-5th, 1975-7th, 1976-8th, 1982-7th
Waterford (1) – 1980-8th
Watertown (5) – 1985-15th, 1987-4th, 1995-4th, 1996-3rd, 1997-4th
Waukesha South (1) – 1989-5th
Waukesha South/North/West (4) – 1995-5th, 2005-3rd (D1), 2006-10th (D1), 2007-7th (D1)
Waukesha West/North (1) – 2001-12th
Waunakee (7) – 2007-10th (D1), 2008-6th (D1), 2010-1st (D1), 2011-10th (D1), 2018-6th (D1), 2019-5th (D1), 2020-2nd (D1)
Waupaca (1) – 1994-10th
Wausau East (6) – 1978-6th, 1980-4th, 1982-6th, 1983-6th, 1984-3rd, 1985-7th
Wausau East/West (1) – 1986-2nd
Wauwatosa East (1) – 1977-6th
West Bend East (2) – 1972-2nd, 1973-4th
Westosha Central (1) – 2000-11th, 2002-11th
Whitefish Bay (2) – 2013-8th (D1), 2014-9th (D1)
Whitefish Bay/Shorewood (1) – 2007-8th (D1)
Whitewater (1) – 1979-7th
Wisconsin Rapids Lincoln (3) – 1999-7th, 2000-1st, 2001-5th
Wrightstown (1) – 2019-6th (D2)
Xavier (7) – 2004-5th (D2), 2005-5th (D2), 2006-4th (D2), 2008-6th (D2), 2009-4th (D2), 2018-2nd (D2), 2019-5th (D2)

2020 State Results – Continued from Page 7

T6.	Brin Neumann	Tomah	41	84	125
8.	Jenna Anderson	Kettle Moraine	46	81	127
T9.	Madison Haugen *	Brookfield East	46	83	129
T9.	Grace Durkin	Notre Dame de la Baie Ac.	47	82	129
T9.	Reagan Stuke	Kettle Moraine	42	87	129
T9.	Sophie Pokela	Tomah	43	86	129
T13.	Izzi Stricker	Waunakee	44	86	130
T13.	Sydney Grimm	Waunakee	46	84	130
T13.	Aly Kinzel	Waunakee	47	83	130
T13.	Madeline Fiebig	Kettle Moraine	44	86	130
T17.	Lanie Veenendall *	New Richmond	45	87	132
T17.	Erin Rosencrantz	Brookfield Central	44	88	132
T17.	Kylie Lanza	Arrowhead	46	86	132
T17.	Amelia Zingler	Tomah	42	90	132
21.	Sydney Nolan *	New Richmond	48	85	133
22.	Katelyn Walker *	Westosha Central	49	85	134
T23.	Amber Nguyen *	Onalaska	43	92	135
T23.	Kaitlyn Amtmann/Jada Chang	Arrowhead	51	84	135
T25.	Madeline Kiley *	Kimberly	44	94	138
T25.	Emily Noble	Notre Dame de la Baie Ac.	47	91	138
T25.	CJ Romero	Brookfield Central	50	88	138
28.	Natalie Hoeg	Waunakee	49	90	139
29.	Jasmine Yang *	Wausau East/West	50	91	141
T30.	Jordan Shipshock	Waunakee	55	87	142
T30.	Lauren Petersen	Arrowhead	45	97	142
T32.	Claire Fugate *	Franklin	47	96	143
T32.	Nora Purtell/Eva Kumer	Brookfield Central	47	96	143
T34.	Lauren Ambrookian *	Hamilton	45	99	144
T34.	Kate Bogenschutz	Cedarburg	50	94	144
36.	Kate Downie	Hortonville	53	92	145
T37.	Emma Wolf	Notre Dame de la Baie Ac.	50	96	146
T37.	Audry Kaiser	Arrowhead	51	95	146
39.	Alix Kunding	Hortonville	52	96	148
40.	Belle Williams	Notre Dame de la Baie Ac.	51	99	150
41.	Chloe Moore/Lauren Ewald	Kettle Moraine	59	92	151
T42.	Lily Balison	Notre Dame de la Baie Ac.	59	93	152
42.	Emily Schmidt	Hortonville	57	95	152
44.	Megan Miller	Cedarburg	55	99	154
45.	Samantha Pendowski *	Slinger	51	104	155
T45.	Cassidy Fish	Cedarburg	61	94	155
47.	Jayda Zhu	Tomah	58	98	156
48.	Hannah Zhu/Maddie Ewers	Tomah	56	102	158
T49.	Reagan Sturn	Hortonville	52	112	164
T49.	Ava Kacsur	Kettle Moraine	53	111	164
51.	Savannah Teale	Hortonville	61	111	172
52.	Morgan Weber	Cedarburg	68	122	190

15.	Jackie Wallin *	Ladysmith	48	97	145
T16.	Emma Laundrye	Freedom	48	100	148
T16.	Maddie Reiter	Prescott	46	102	148
T16.	Emily Eitel	The Prairie School	50	98	148
T19.	Kadyn Peery	The Prairie School	52	97	149
T19.	Sarah Nakada	Edgewood Sacred Heart	47	102	149
21.	Liz Rohl	Prescott	50	102	152
22.	Madeline Maraccini	The Prairie School	52	102	154
T23.	Jenna Wehausen	Saint Croix Central	49	106	155
T23.	Jacklyn Thao	Edgewood Sacred Heart	53	102	155
T25.	Morgan Cooley *	Lancaster	56	101	157
T25.	Elli Anderson *	Regis/Altoona	54	103	157
T27.	Megan Alexander	Freedom	53	108	161
T27.	Jessica Heinsch	Prescott	50	111	161
29.	Allyssa Thao	Edgewood Sacred Heart	51	112	163
30.	Sydney Burgess	Saint Croix Central	54	110	164
31.	Kaylea Affeld	Lakeside Lutheran	57	108	165
32.	Lauren Lostetter	Lakeside Lutheran	55	111	166
33.	Ava Heckmann	Lakeside Lutheran	57	110	167
34.	Lydia Jensen *	Regis/Altoona	49	119	168
35.	Gil Holme	Saint Croix Central	54	116	170
36.	Sarah Fosbinder	The Prairie School	56	115	171
37.	Ella Butzine	Lakeside Lutheran	67	117	184
38.	Ella Peters	Freedom	62	123	185
39.	Grace Moeller	Freedom	65	133	198

*Individual Qualifier

**2021 WIAA State
Girls Golf Championship Dates
October 11-12**

Division 2 Team Scores

School	Coach	Rounds		Total Score
		1	2	
1. Prescott	Chad Salay	186	374	560
2. The Prairie School	Carrie Massey	195	384	579
3. Edgewood Sacred Heart	Mary Welch	192	388	580
4. Saint Croix Central	Logan Kimberly	199	393	592
5. Freedom	Jay Abitz	209	419	628
6. Lakeside Lutheran	Kyra Lostetter	215	417	632

Division 2 Individual Results

Individual	School	Rounds		Total Score
		1	2	
1. Lauren Haen *	Xavier	47	78	125
2. Ava Salay	Prescott	42	84	126
3. Ashley Stanislawski *	Catholic Memorial	40	88	128
3. Sophia Lawler	The Prairie School	41	87	128
5. Sally Vangsness	Saint Croix Central	46	86	132
T6. Callie Berg	Freedom	46	88	134
T6. Maya Heckmann	Lakeside Lutheran	46	88	134
T6. Grace Jaeger	Edgewood Sacred Heart	44	90	134
T6. Rhi Stutz	Prescott	48	86	134
10. Faith Flynn *	Green Bay N.E.W. Lutheran	46	92	138
11. Hallie Tulip *	Arcadia/Independence	49	91	140
12. Sarah McHenry	Saint Croix Central	50	91	141
13. Brianna Kirsch *	Lancaster	47	96	143
14. Caitlyn Hegenbarth	Edgewood Sacred Heart	50	94	144

ANDERSON O'BRIEN
BERTZ, SKRENES & GOLLA, LLP ATTORNEYS SINCE 1886



Accident & Personal Injury	Litigation & Dispute Resolution
Banking & Commercial Law	Probate & Trust Settlements
Business & Corporate Law	Real Estate
Divorce & Family Law	Tax Planning
Elder Law & Guardianships	Wills, Trusts, & Estate Planning
Employment & Labor Law	Workers' Compensation

715-344-0890 | andlaw.com
1257 Main Street, Stevens Point, WI 54481



2020 WIAA Scholar Athlete Award Recipients

The WIAA salutes the 32 winners of the 2020 Scholar Athlete Award. These young men and women are chosen for this prestigious honor on the basis of academic excellence, athletic participation, co-curricular activities, essay responses, civic and community involvement.



Zachary DeGroot
Aquinas



Kayla Bahr
Aquinas



Linzy Sendelbach
Arcadia

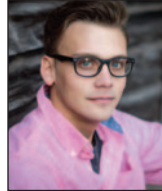

Matthew Marcinske
Birchwood

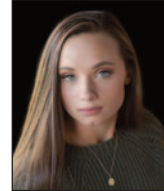

Lauren Steien
Blair-Taylor

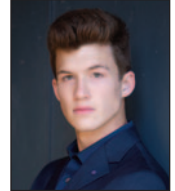

Luke Fox
Catholic Memorial



Maya Novack
Cedarburg



Kameri Meredith
Colfax



Jadin O'Brien
Divine Savior Holy Angels



Tommy Larson
East Troy

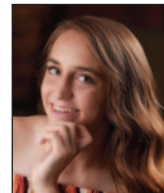

Marissa Ellenbecker
Edgar



Devon Jay Davey
Elkhorn Area



Charlie Stuhl
Ellsworth



Logan Lillehaug
Frederic



Alec Martzahl
Kimberly



Zach Slevin
La Crosse Logan



Caden Chier
Lourdes Academy

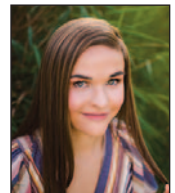

Katelyn Kitzinger
Marinette



Aubrey Schoeneman
Mercer

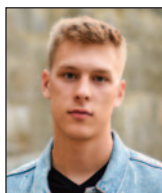

Isaac Lindsey
Mineral Point



Brittany Helm
Muskego



Lauren Shields
Newman Catholic



Alex Vance
Oconomowoc



Izzy Carroll
Platteville



Skylar White
River Ridge



Max Schwabe
Stratford



Kortnie Volk
Three Lakes



Charles Motiff
Washburn



Anne Dotzler
Waunakee



Marc Sippel
Wausau West

The WIAA Scholar/Athlete Award program is made possible by a grant from the Marshfield Clinic.

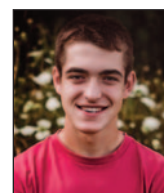

Jacob Reichmann
Wauzeka-Steuben



Laura Beghin
Wisconsin Dells

Kids belong out here.



We help keep them here.

At Marshfield Children's, we believe kids belong playing sports, cheering on their favorite teams and having fun with other children. Our network of primary and specialty care helps keep them there.

In communities across Wisconsin, our pediatricians are supported by more than 40 children's specialties - like pediatric orthopedics, behavioral health and dermatology - all working together to keep your child in the game.

For the love of kids.

marshfieldchildrens.org



marshfield
children's