

Frame 1:
Wrestler A shoots then shows signs of a shoulder injury

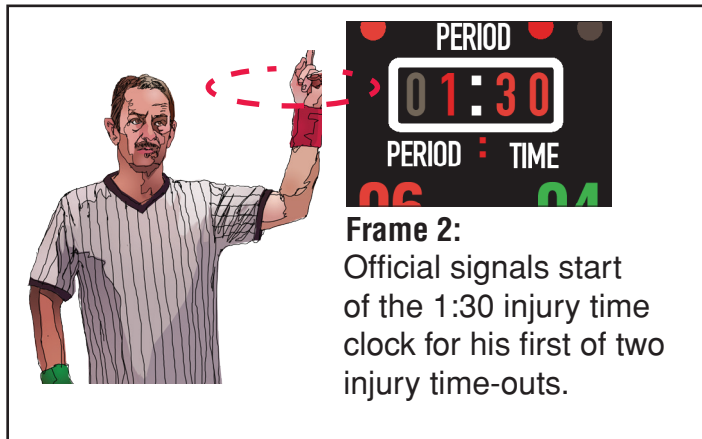

Frame 2:
 Official signals start of the 1:30 injury time clock for his first of two injury time-outs.

Frame 3:
 Official directs coach to attend to **Wrestler A**. After 1:10 **Wrestler A** is ready to continue to wrestle.

Injury time must be recorded on the bout sheet. (ex. Injury time 1:10)



Frame 4: **Wrestler A** then sustains an injury, this time to the head. Because there is no AHCP, the official stops the match due to signs, symptoms and behaviors consistent with a head trauma. **Wrestler B** wins by default.

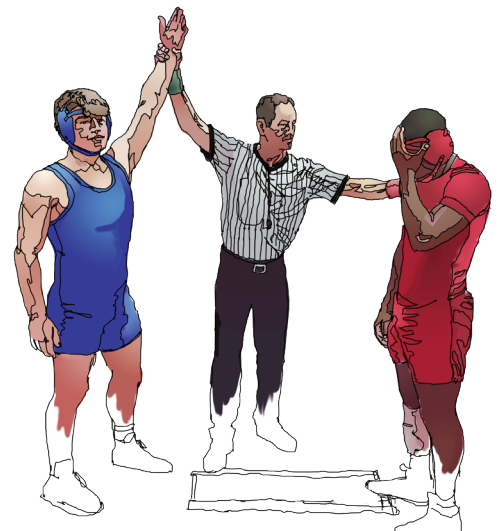

Rule 6-4-3: ... If a wrestler is injured due to a legal or illegal action, the referee shall stop the match under these certain conditions: a)injury time; b) blood time; c)recovery time; d) referee's time; e) Head/Neck/Cervical Column (HNC) injury time.

Rule 8-2-4a: ... Any contestant who exhibits signs, symptoms or behaviors consistent with a concussion (such as loss of consciousness, headache, diizziness, confusion or balance problem) shall be immediately removed from the match and shall not return to competition until cleared by an appropriate health-care professional.

Rule 8-2-4b.1: ... In the absence of appropriate health-care professional, (physician and/or certified athletic trainer) all injuries to the head and neck involving the cervical column and/or nervous system will be covered by 8-2-4a.

Rule 8-2-6: ... During a timeout for injury, blood time, recovery time or head and neck involving the cervical column and /or nervous system time, two team attendants and appropriate health-care professional shall be permitted on the mat with either wrestler. Coaching shall be allowed during injury time, blood time, recovery time, and HNC time-out.

Please refer to the 2021-22 NFHS Wrestling Rule Book for more information and guidance.